School of Medicine

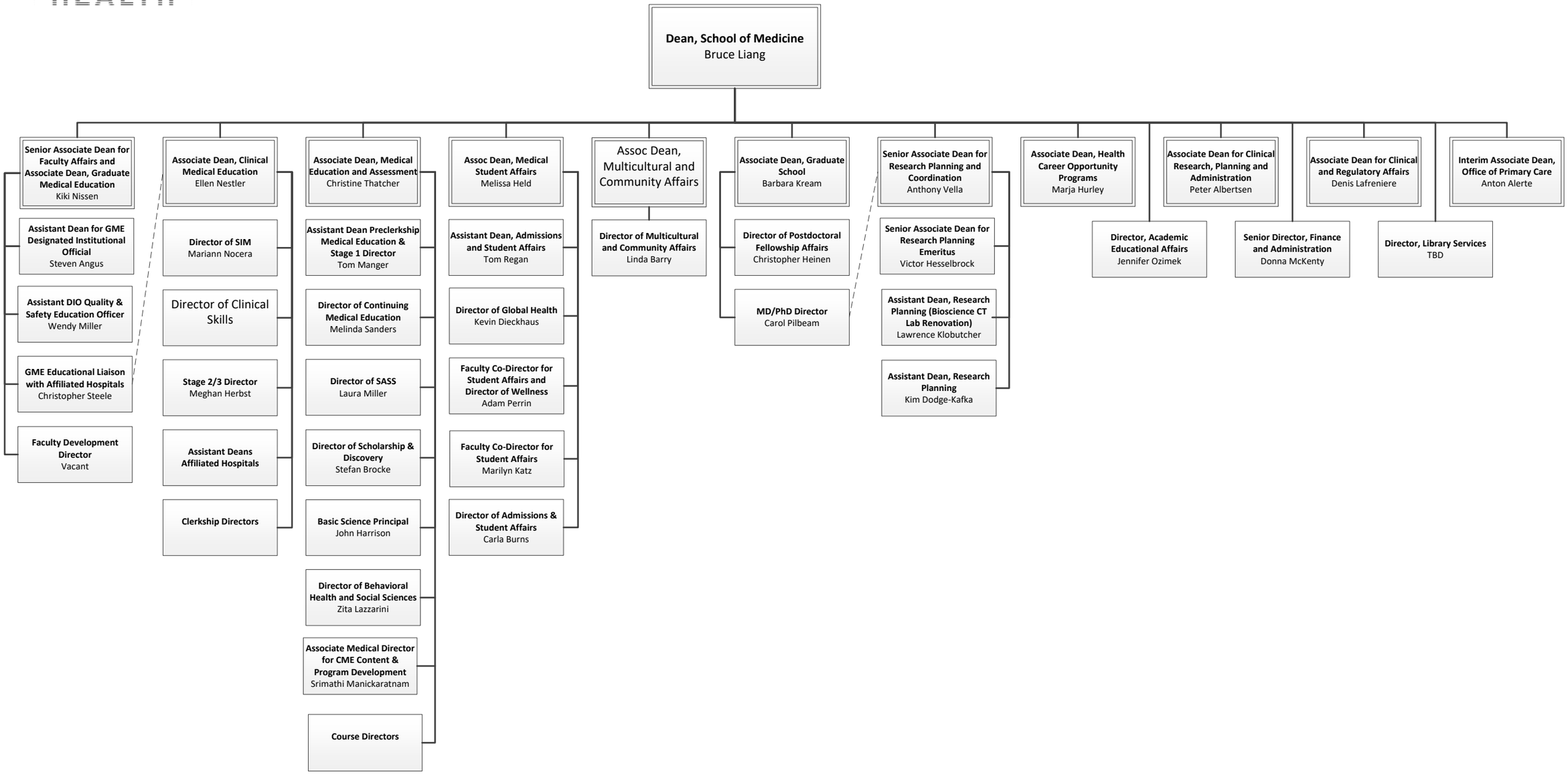

Updated 11/7/22