UCONN HEALTH

OFFICE OF THE GENERAL COUNSEL
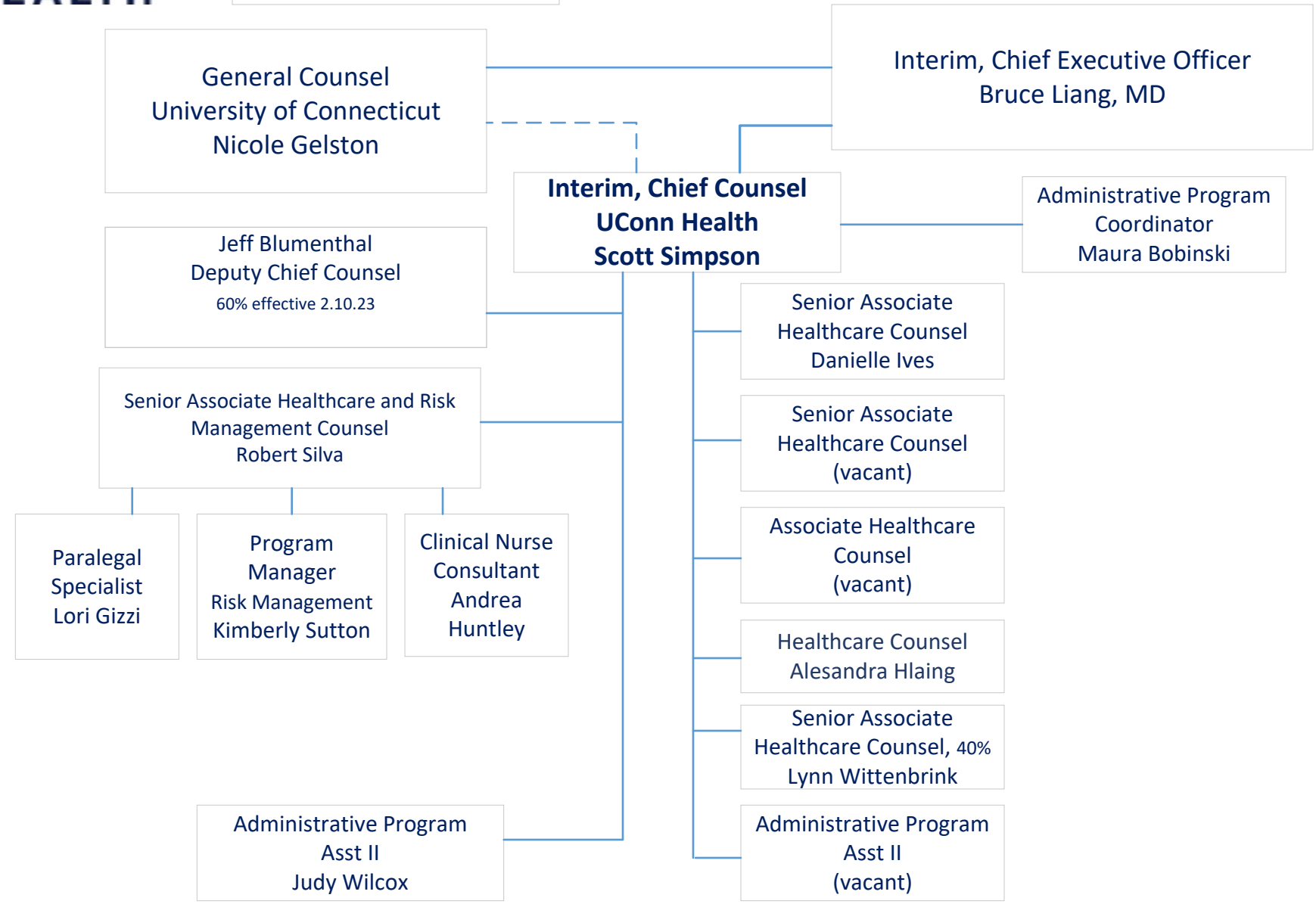
Effective 1.13.23