UCONN HEALTH

Office of the Controller

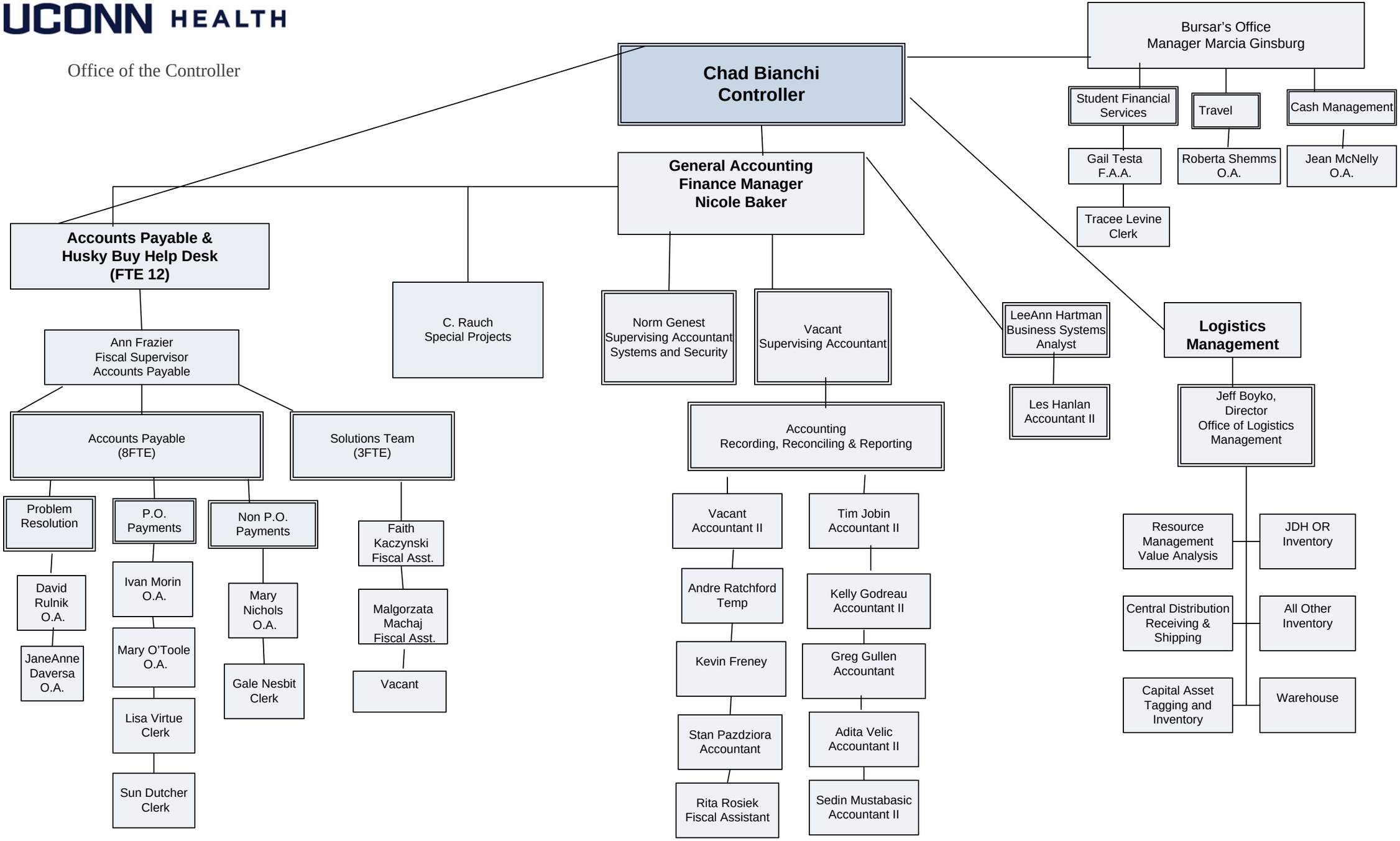

02/05/16